

KEY TO DIAGRAM OF WAYNE FOUNDATION BUILDING

- | | | | |
|---|---|---|--|
| A | Bruce Wayne's penthouse. | J | General offices. |
| B | Fake chimney conceals upper part of secret elevator shaft. | K | Escalators. |
| C | Carousel Restaurant revolves around center pole which conceals secret elevator. | L | Mall surrounded on three sides by shops; fourth side is enclosed by special shatter-proof glass. |
| D | Gymnasium. | M | Underground parking for public, with ramps to street. |
| E | Executive offices. | N | Lower end of secret elevator shaft. |
| F | Communications center and maintenance for mechanism which rotates restaurant. | O | Batmobile exit in secret sub-basement |
| G | The Batman's secret communications center. Secret elevator opens on this side only. | P | Secret tunnel under streets leads to... |
| H | Foliage conceals secret elevator shaft. | Q | ...sealed, "unused" warehouse owned by Bruce Wayne, where Batmobile can exit on little-used side-street. |
| I | Public elevators. | R | Secret garage for Batmobile. |
| | | S | The Batman's secret lab. |
| | | T | Wayne Plaza. |
| | | U | Thomas Wayne Memorial Fountain. |

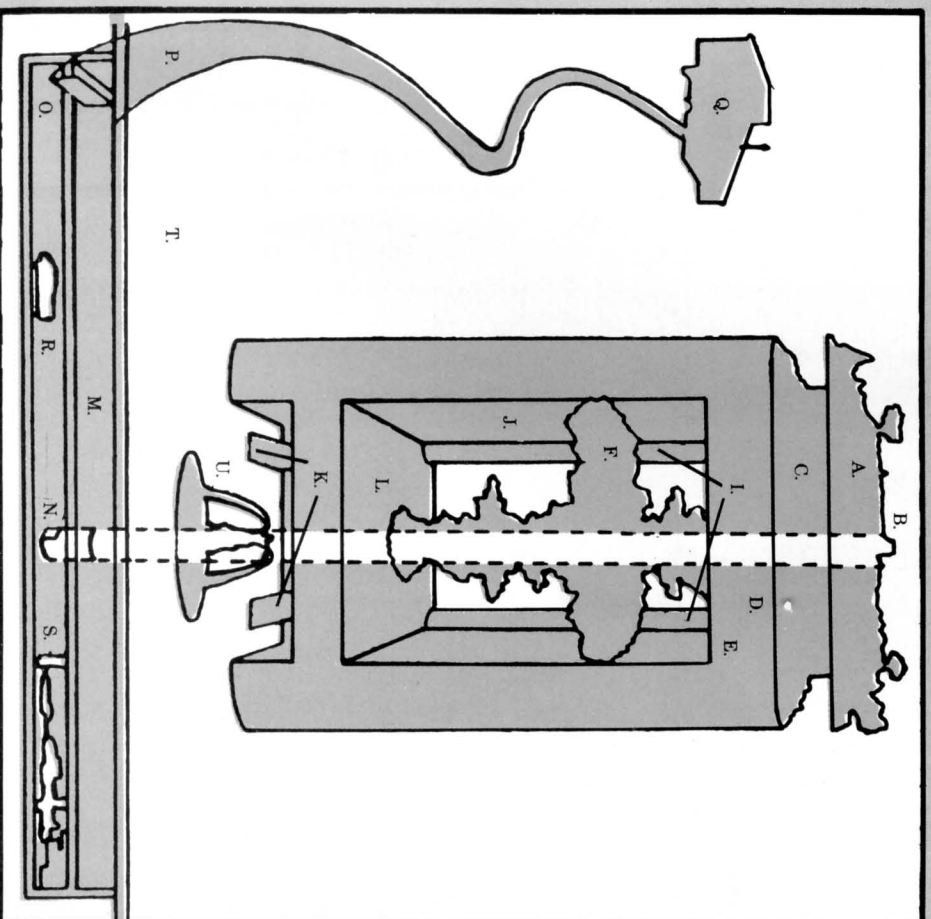

Penthouse has a Security System rated at 12 APs.
 e Wayne Foundation Penthouse have a BODY of 12 APs per 10' x 10' area.
 e Wayne Foundation Penthouse have a BODY of 7 APs per 10' x 10' area.

SECOND FLOOR

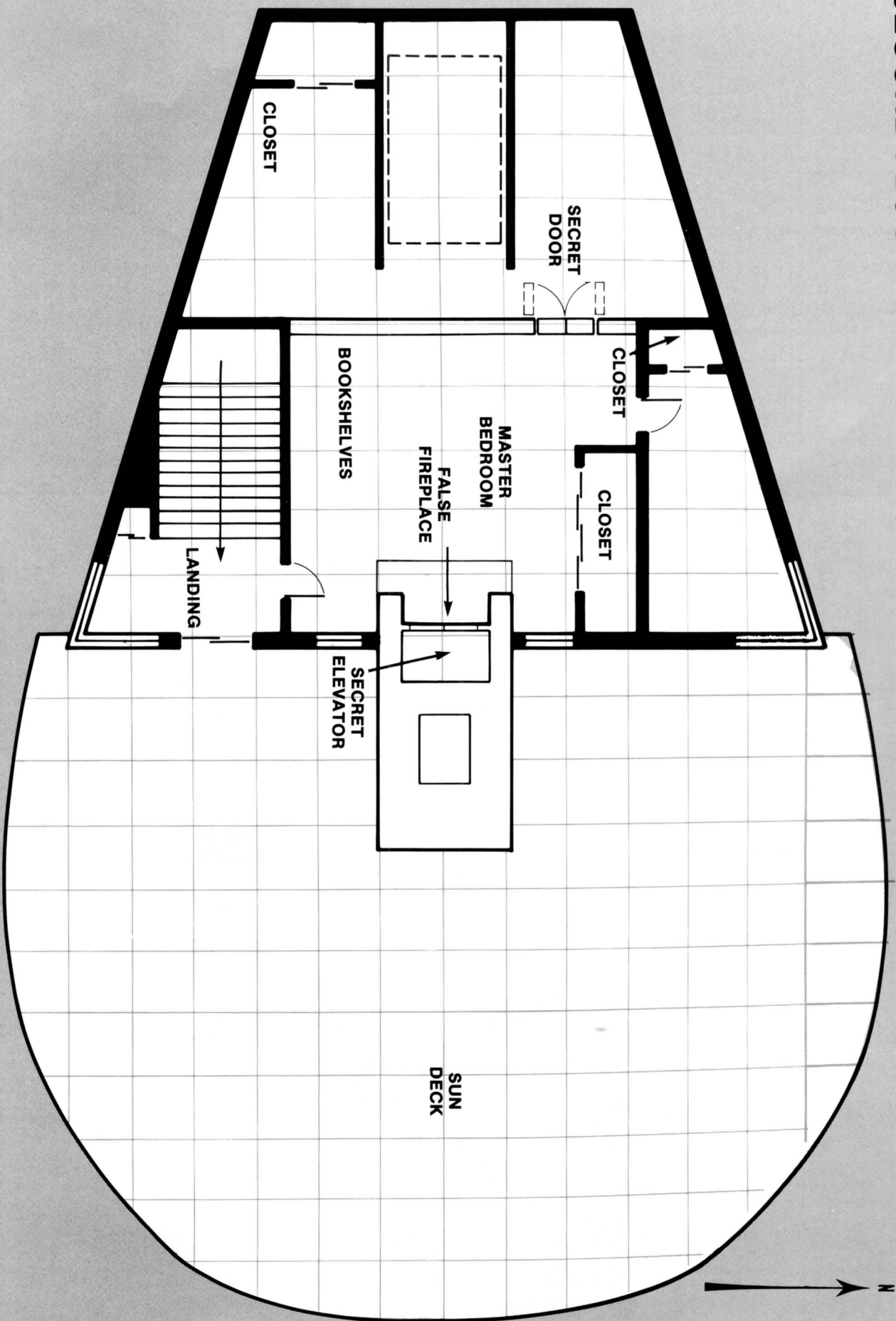

SCALE: 1 SQUARE = 5 FT.

WAYNE FOUNDATION

FIRST FLOOR

PENTHOUSE

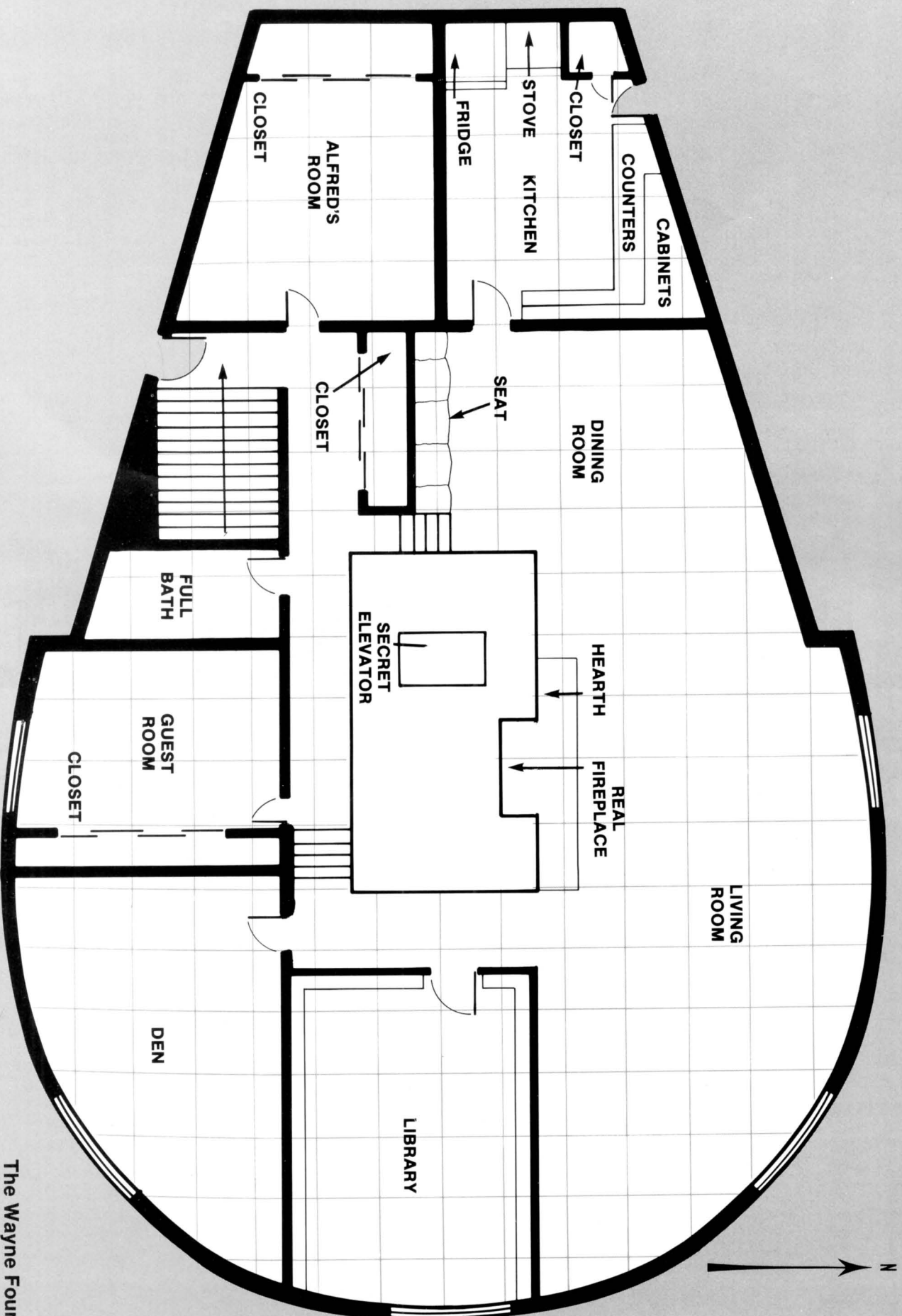

SCALE: 1 SQUARE = 5 FT.

The Wayne Foundation
The exterior walls of the
The interior walls of the

WAYNE MANOR

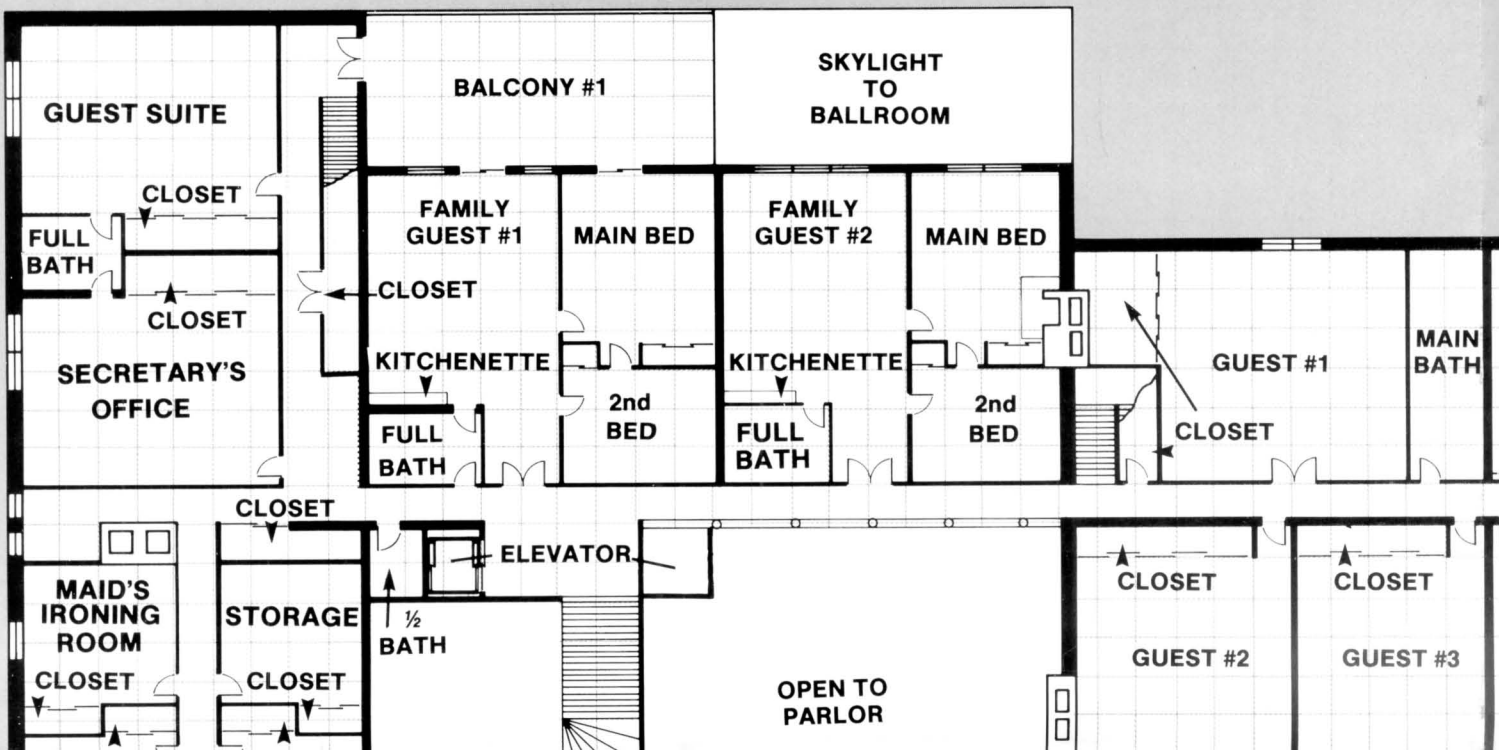
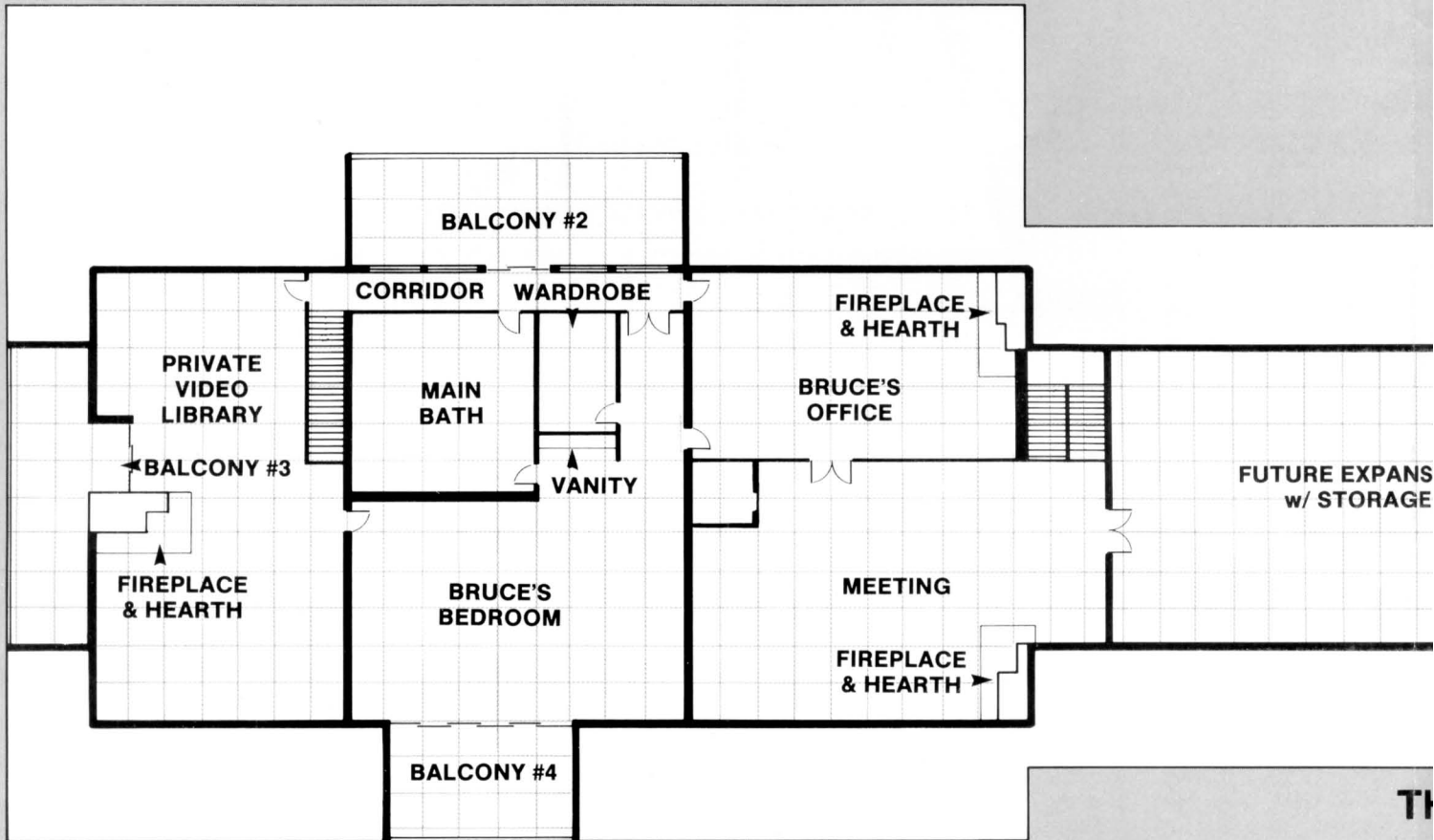

WAYNE MANOR EXTERIOR VIEWS

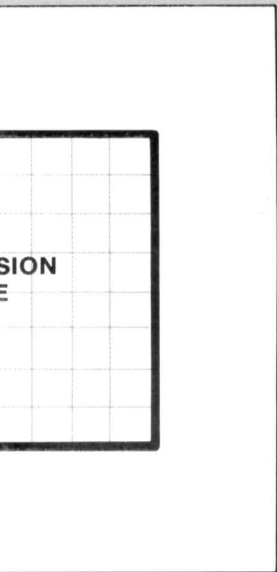
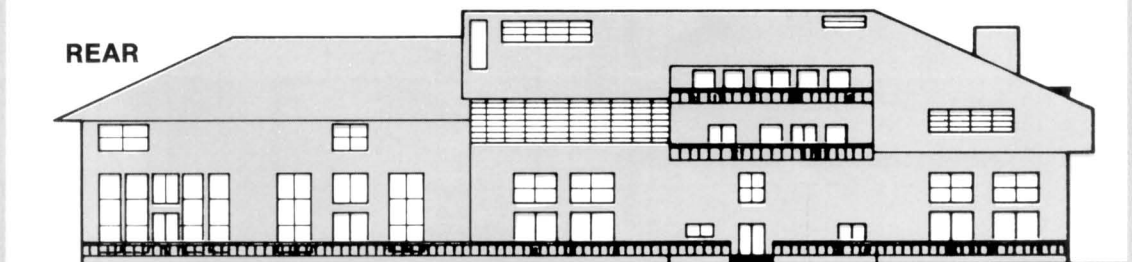
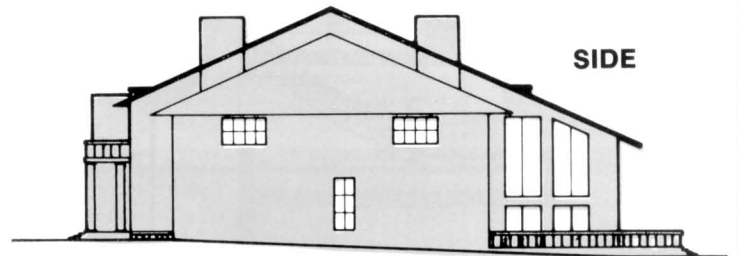
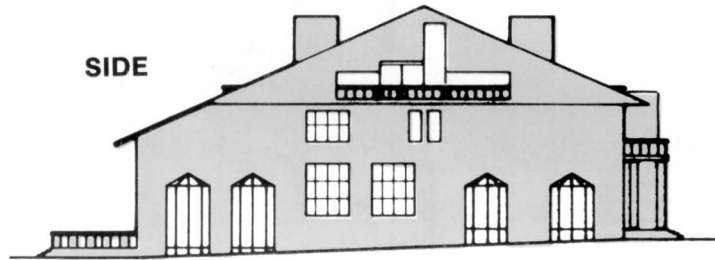
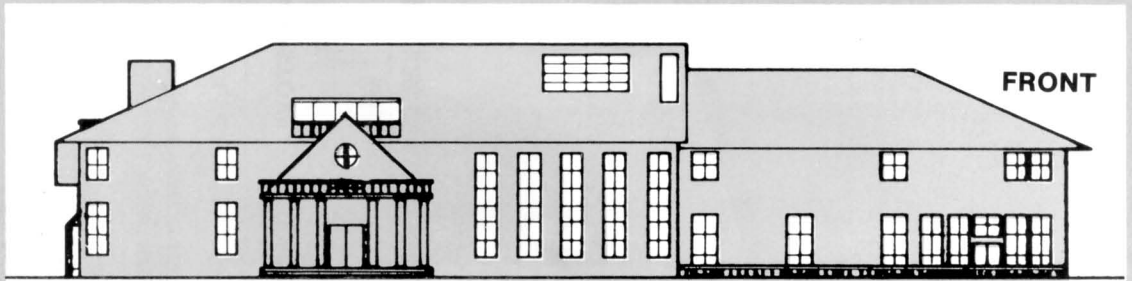

THIRD FLOOR

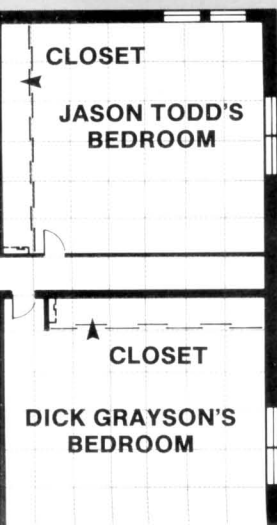

SECOND FLOOR

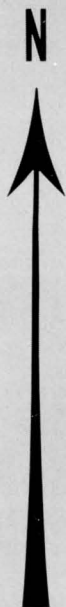

FIRST FLOOR

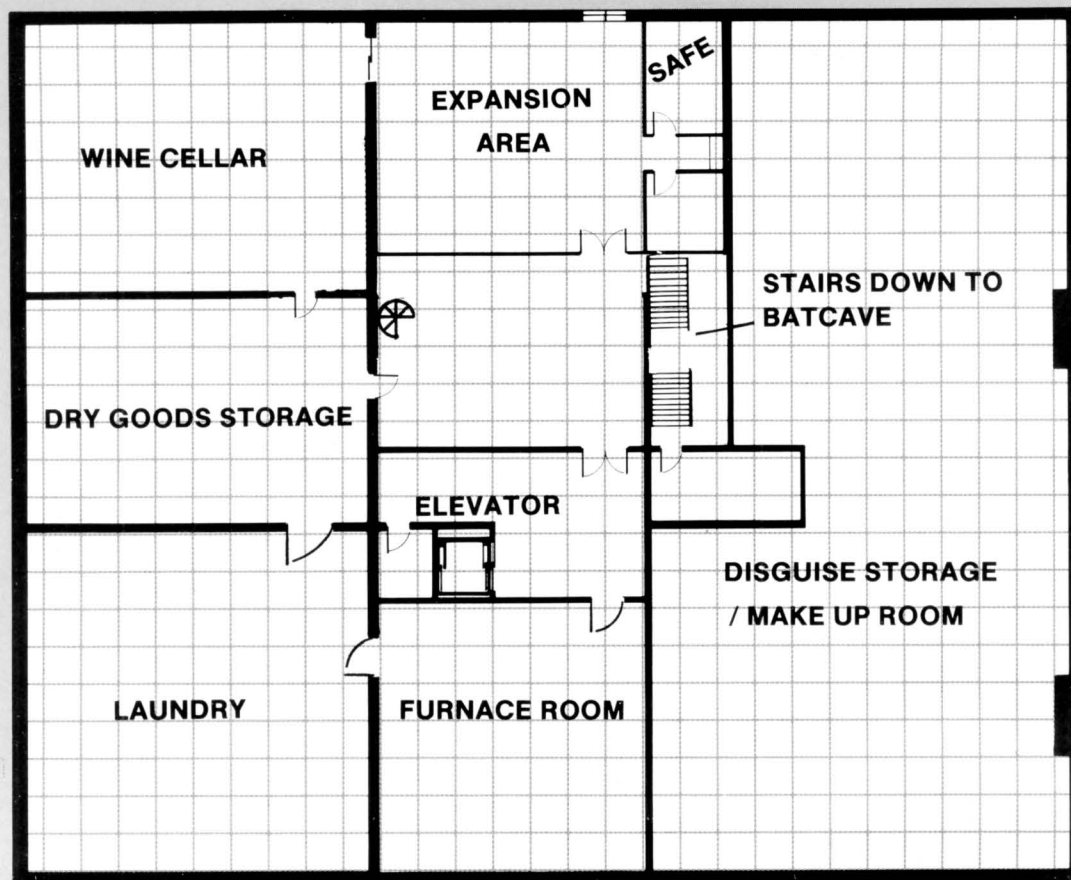
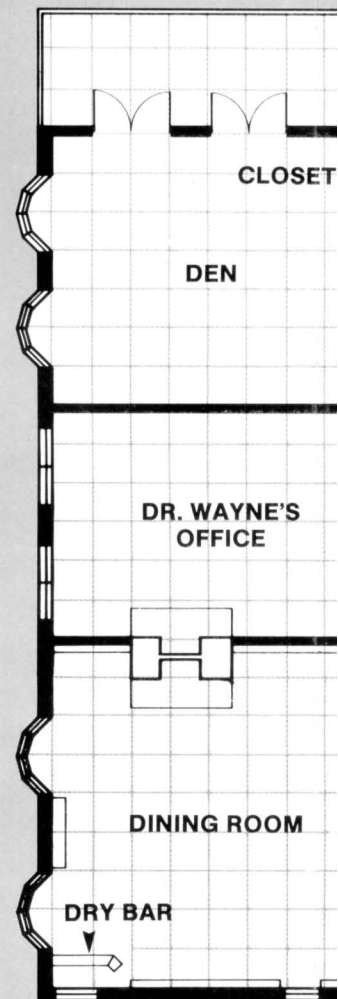

BASEMENT

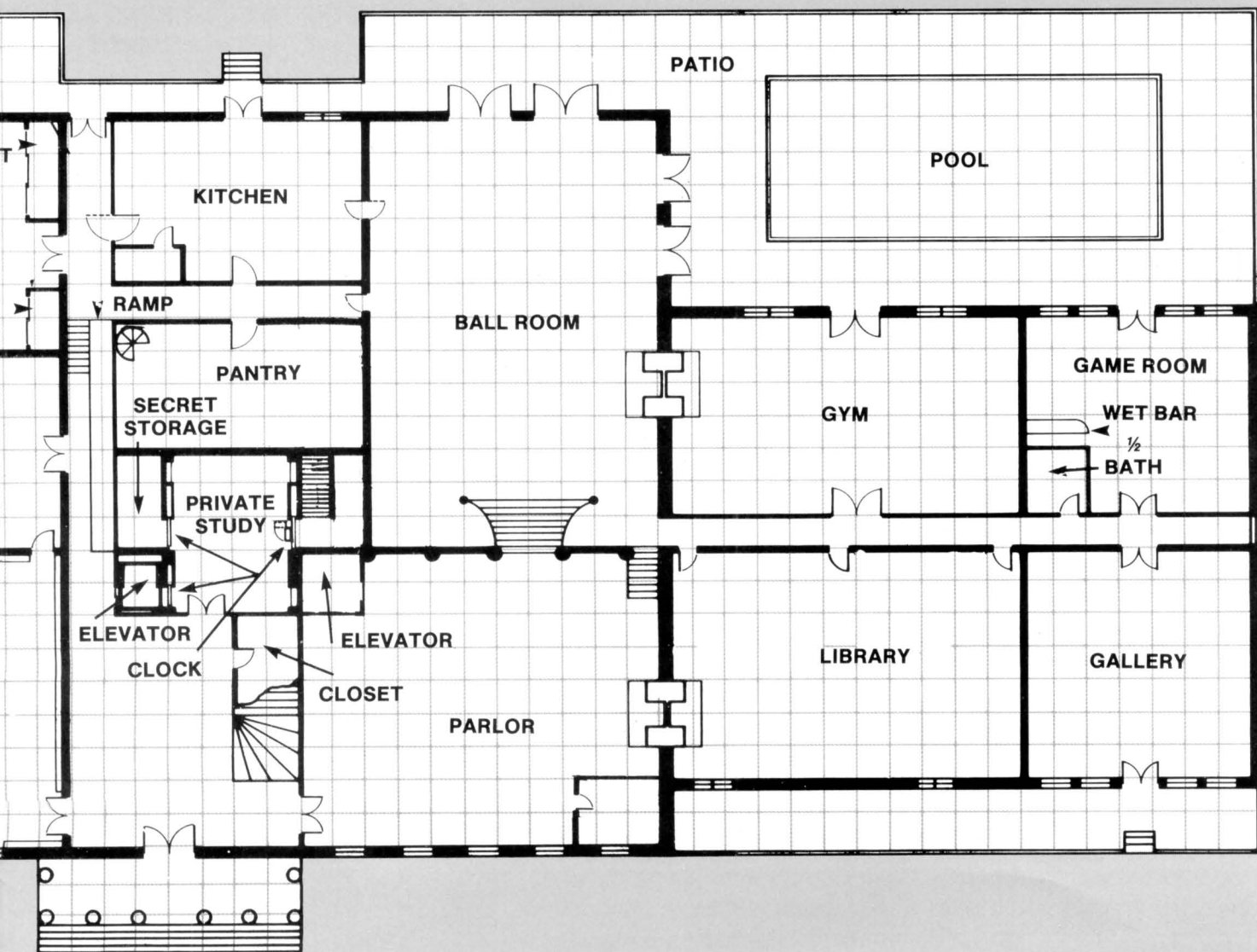

Wayne Manor has a Security System rated at 12 APs.

The exterior walls of the Wayne Manor have a BODY of 8 APs per 10' x 10' area.

The interior walls of the Wayne Manor have a BODY of 7 APs per 10' x 10' area.

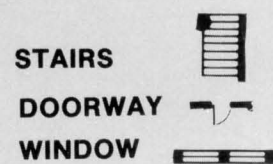

SCALE: 1 SQUARE = 5 FT.

1 MILE TO WAREHOUSE EXIT

UNDERGROUND AQUATIC DOCK

WATER

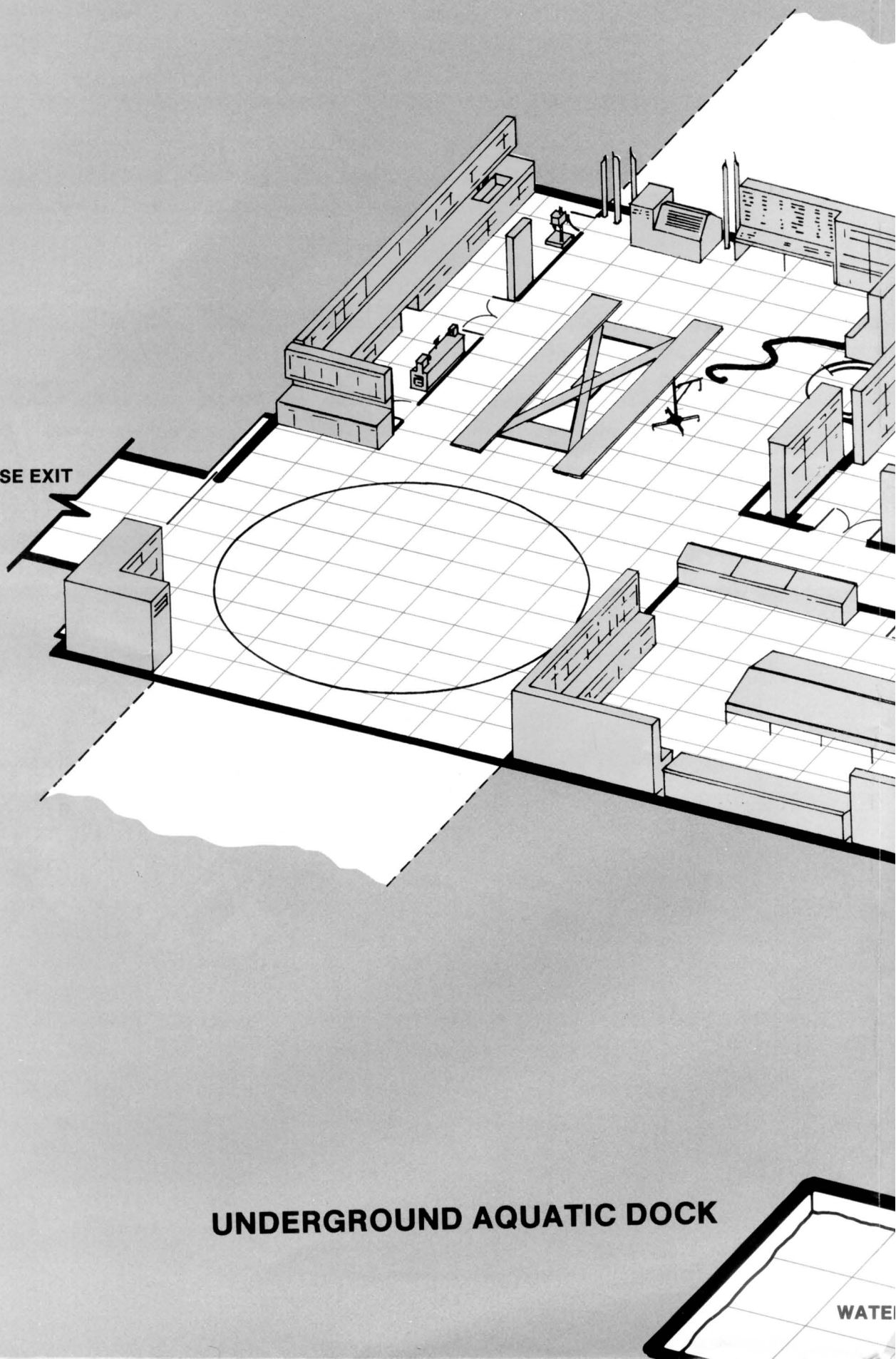

WAYNE FOUNDATION BATCAVE

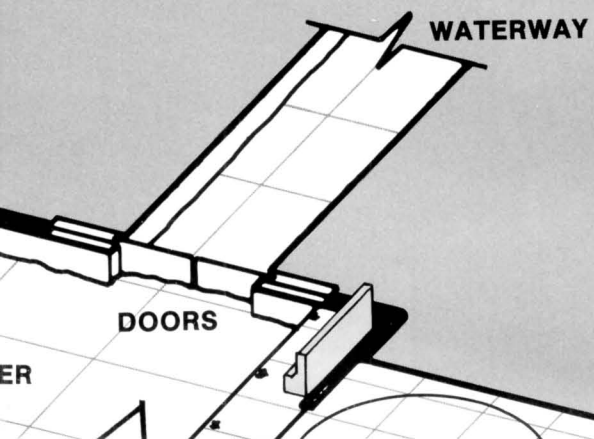
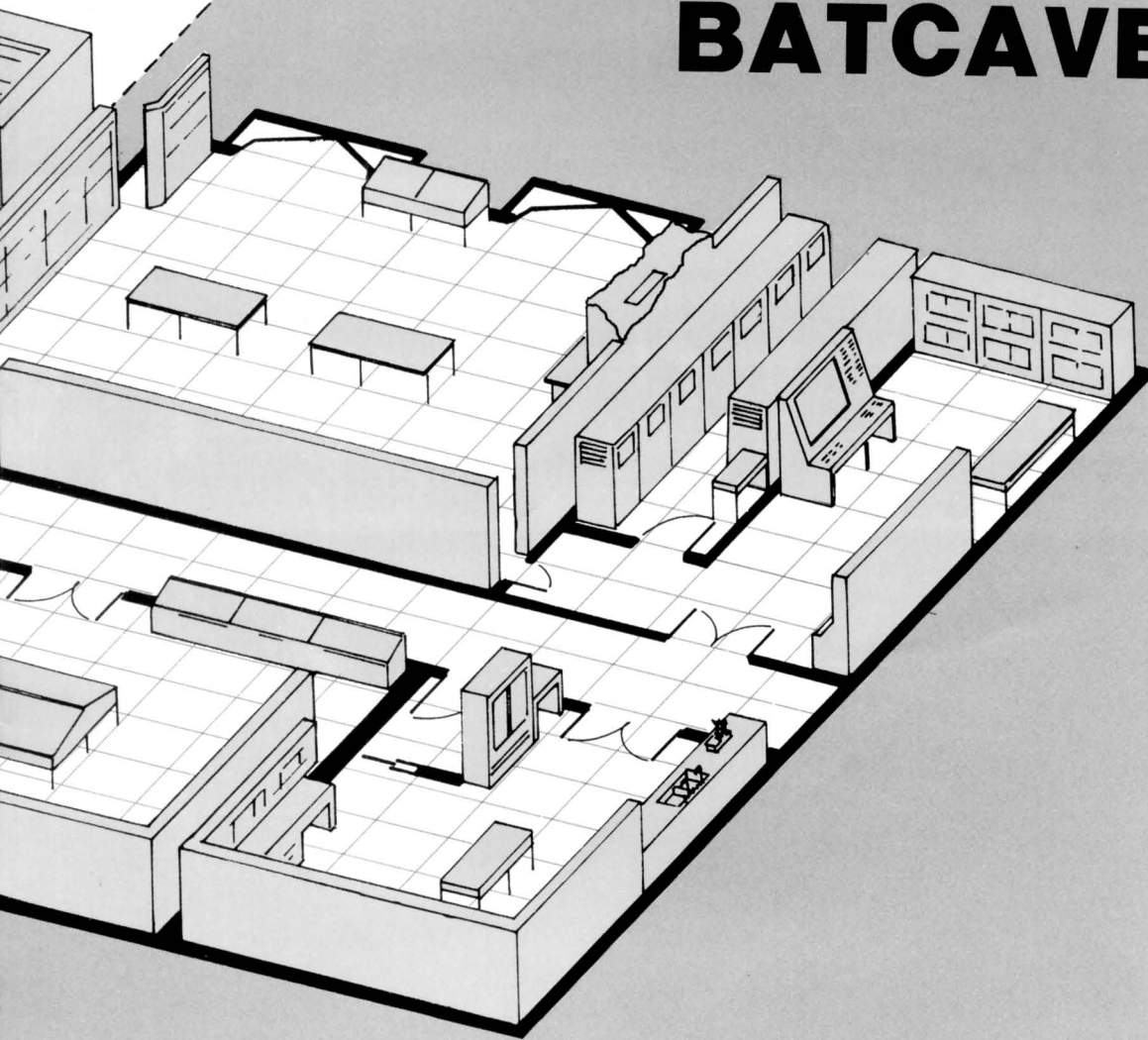

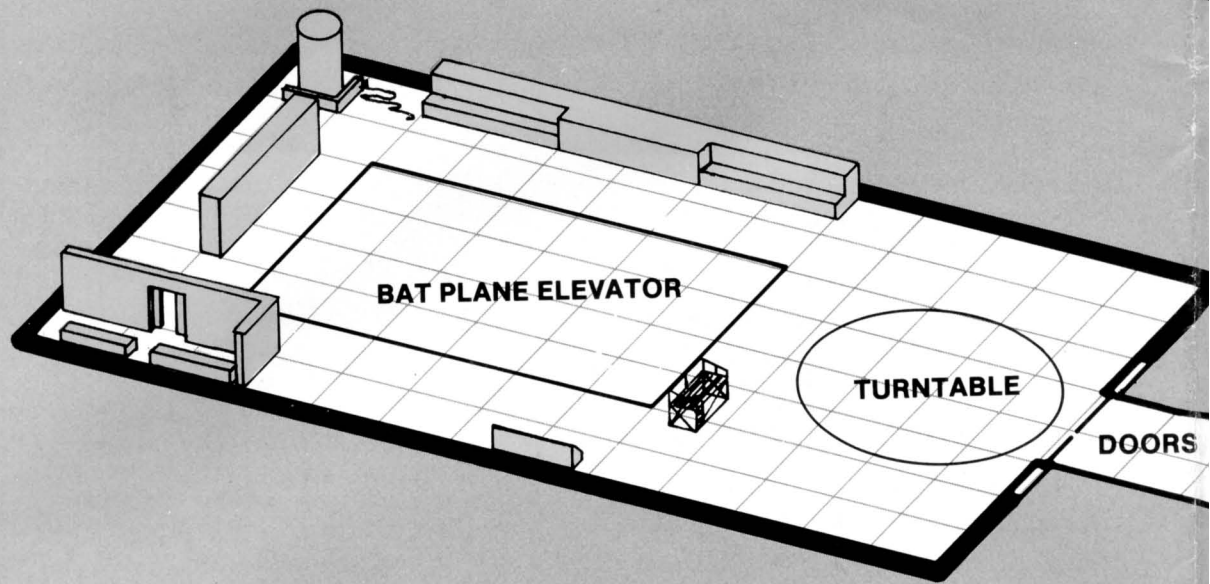

EXIT #1

1/2 MILE TO HANGAR
1 MILE TO DOCK

RAMP UP

1 MILE TO FOUNDATION BATCAVE

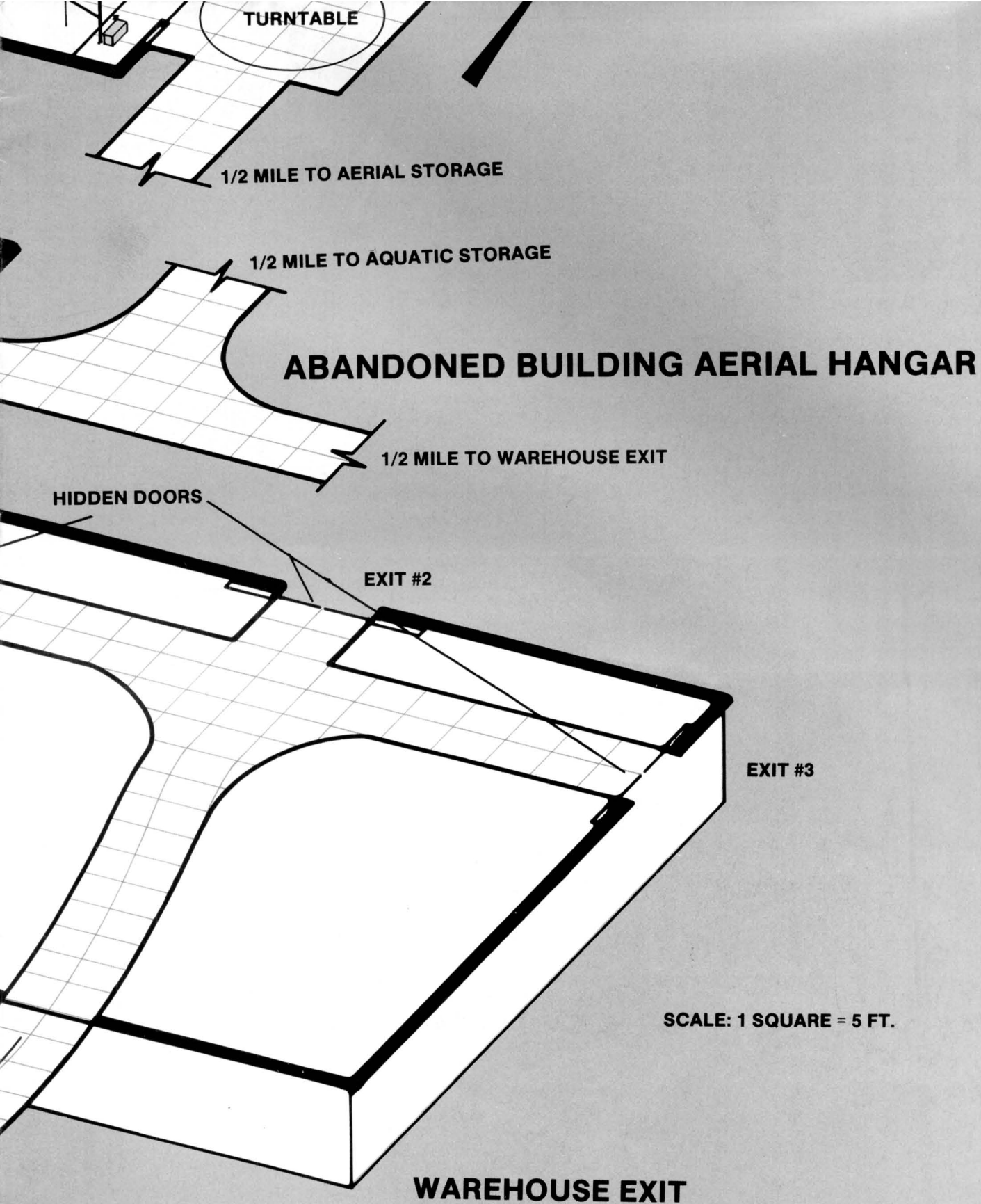

The Wayne Foundation Batcave has a Security System rated at 12 APs.
The Wayne Foundation Batcave is rated as a 34 AP Laboratory.
The walls of the Wayne Foundation Batcave have a BODY of 12 APs per 10' x 10' area.
All computer equipment has a body of 2.
All lab equipment has a body of 0.
Each piece of Garage Equipment and Heavy Machinery has a BODY of 17. Lifting machines have a STR of 9.

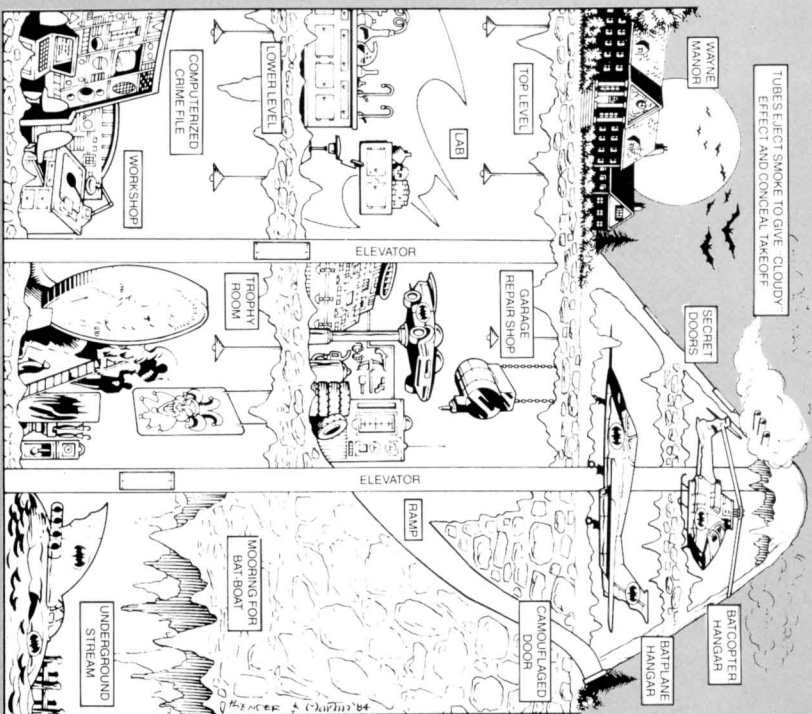

The Batcave has a Security System rated at 12 APs. The Batcave is rated as a 34 AP Laboratory. The stone walls of the Batcave have a BODY of 14 APs per 10' x 10' area. Each of the doors in the double sealed doors has a BODY of 17 APs. The stone walls of the Batcave have a BODY of 14 APs per 10' x 10' area. All computer equipment has a body of 0. All lab equipment has a body of 0. Each piece of Garage Equipment and Heavy Machinery has a BODY of 17. Lifting machines have a STR of 9.

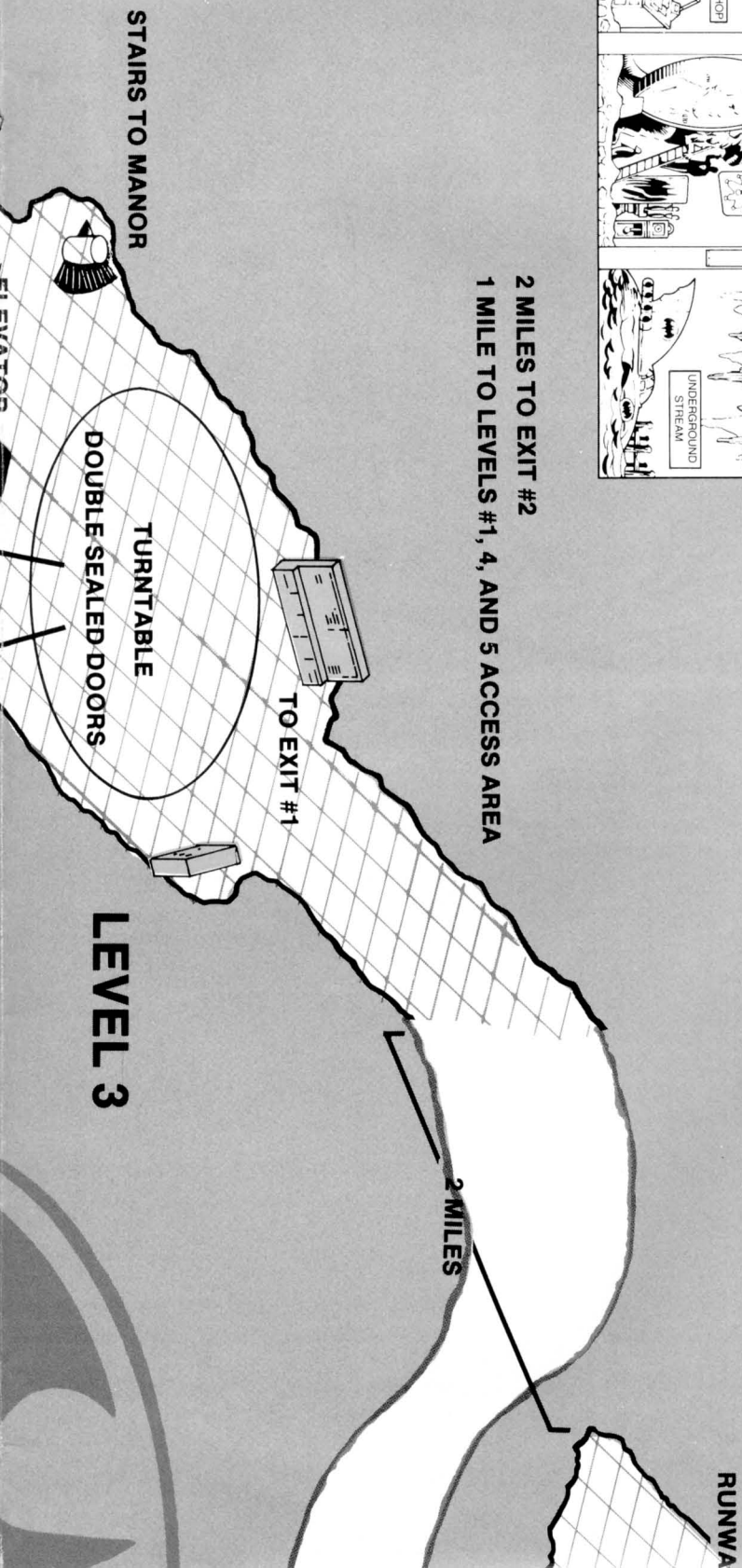

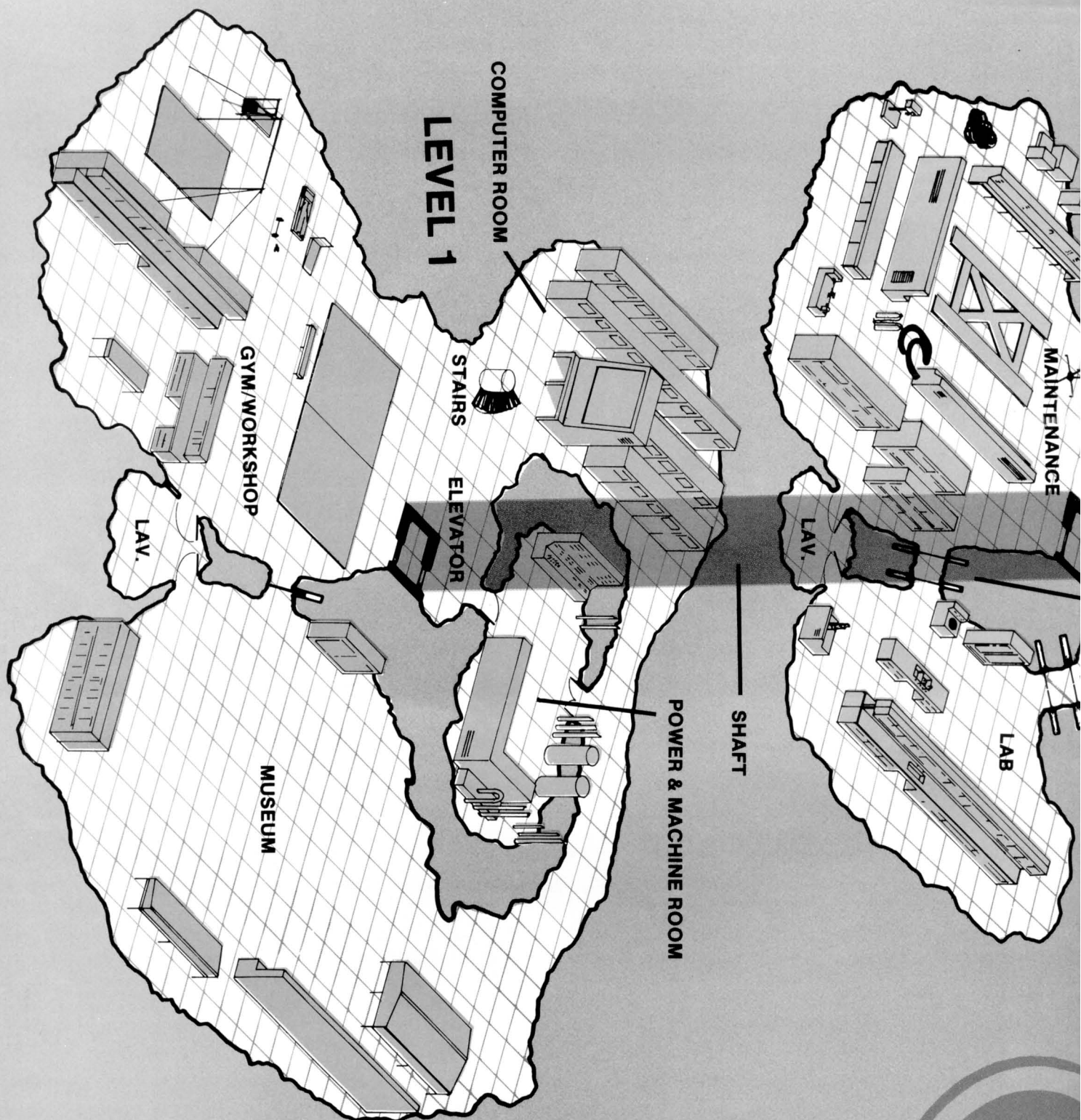

LEVEL 1

COMPUTER ROOM

STAIRS

ELEVATOR

POWER & MACHINE ROOM

SHAFT

GYM/WORKSHOP

MUSEUM

LAV.

MAINTENANCE

LAB

LAV.

LEVEL 5

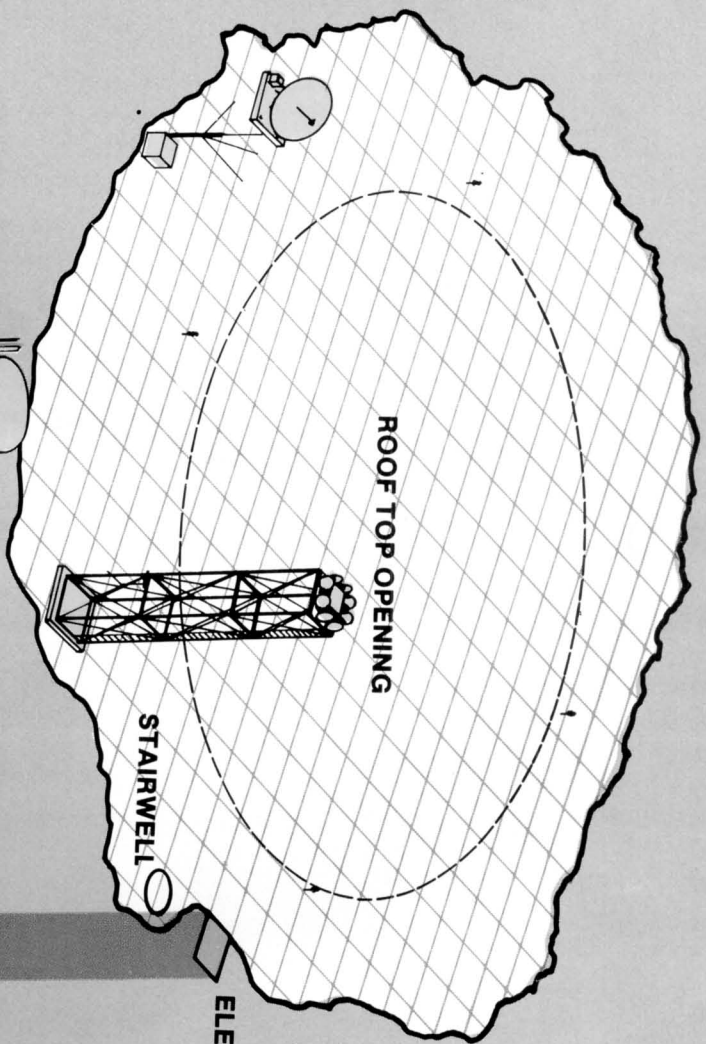

ENTRANCE

STOL RUNWAY

LEVEL 4

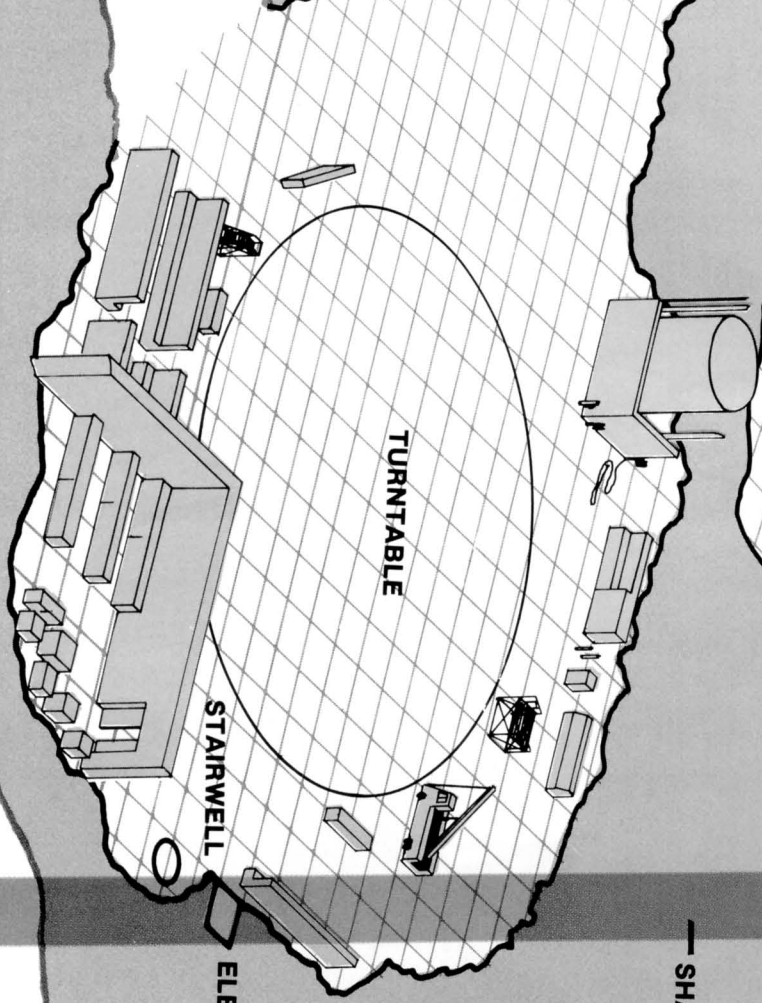

— SHAFT

ATCAVE

N

LEVEL 1

WAY OUT
TO GOTHAM HARBOR

— SHAFT

ELEVATOR

STAIRWELL

DOCK

DOCK

WATER INLET

SCALE: 1 SQUARE = 5 FT.

